LISKOW & LEWIS
A PROFESSIONAL LAW CORPORATION

ATTORNEYS AT LAW

ONE SHELL SQUARE
701 POYDRAS STREET, SUITE 5000
NEW ORLEANS, LOUISIANA 70139-5099
TELEPHONE (504) 581-7979
FACSIMILE (504) 556-4108 • (504) 556-4109

822 HARDING STREET
P.O. BOX 52008
LAFAYETTE, LOUISIANA 70505-2008
TELEPHONE (337) 232-7424
FACSIMILE (337) 267-2399

FIRM@LISKOW.COM
WWW.LISKOW.COM

GENE W. LAFITTE
LEON J. REYMOND, JR.
J. BERRY ST. JOHN, JR.
DONALD R. ABAUNZA
JOHN M. WILSON
LAWRENCE P. SIMON, JR.
S. GENE FENDLER
JOHN D. WOGAN
MAURICE C. HEBERT, JR.
GEORGE H. ROBINSON, JR.
MARILYN C. MALONEY
JOSEPH C. GIGLIO, JR.
PATRICK W. GRAY
ROBERT E. HOLDEN
JOE B. NORMAN
THOMAS M. McNAMARA
JAMES N. MANSFIELD III
BILLY J. DOMINGUE
PHILIP K. JONES, JR.
WILLIAM W. PUGH
CHARLES B. GRIFFIS
RICHARD W. REVELS, JR.
JOSEPH P. HEBERT
MARGUERITE L. ADAMS †
DAVID W. LEEFE

WM. BLAKE BENNETT
MARK A. LOWE
GEORGE DENEGRE, JR.
DON K. HAYCRAFT
CRAIG WYMAN
JAMES A. BROWN
R. KEITH JARRETT
STEVIA M. WALTHER
ROBERT S. ANGELICO •
ROBERT L. THERIOT
DENA L. OLIVIER
GEORGE ARCENEAUX III
MARIE BREAUX
RANDYE C. SNYDER
JONATHAN A. HUNTER
THOMAS P. DIAZ
MARY S. JOHNSON
SHAUN G. CLARKE
JAMES C. EXNICIOS •
THOMAS J. McGOEY II
SCOTT C. SEILER
CHERYL MOLLERE KORNICK
MARK D. LATHAM
JOHN C. ANJIER
G. C. SLAWSON, JR.

CULLEN R. LISKOW (1893-1971)
AUSTIN W. LEWIS (1910-1974)

SHANNON S. HOLTZMAN
CAROL WELBORN REISMAN
MATT JONES
DAVID L. REISMAN
JILL THOMPSON LOSCH
MICHAEL D. RUBENSTEIN
RENÉ WEBB PENNINGTON
HAROLD J. FLANAGAN
GREG L. JOHNSON
JAMIE D. RHYMES
KHRISTINA DeLUNA MILLER
CARMEN M. RODRIGUEZ
BRETT D. WISE
JOHN A. LOVETT
KYLE P. POLOZOLA
MARY C. HESTER †
THOMAS BERON
J. PATRICK MORRIS, JR.
E. JANE ROLLING
MARK A. JOHNSON
ELISE MAYERS BOUCHNER
JANA L. GRAUBERGER
SHAWN C. RHYMES
DOMINIQUE DAIGLE MARTIN
K. TODD WALLACE

MAURY C. HEBERT
MICHAEL A. GOLEMI
JANINE V. HODGES
JASON P. BERGERON
CHADWICK J. MOLLERE ♦
KELLY T. SCALISE
DANA M. DOUGLAS
NATHAN B. ABERCROMBIE
H.S. BARTLETT III
JAMES H. DUPUIS, JR.
KELLY BRECHTEL BECKER

Of Counsel
ROBERT T. JORDEN
CHARLES C. GREMILLION
THOMAS D. HARDEMAN
THOMAS B. LEMANN

† *Board Certified Estate Planning and Administration Specialist*
• *Board Certified Tax Specialist*
♦ *Registered Patent Attorney*

Lafayette, Louisiana
July 12, 2002

Honorable James H. Welsh
Commissioner of Conservation
Office of Conservation
Post Office Box 94275
Baton Rouge, LA 70804-4275

Re: Hackberry Zone, Reservoir A
LAKE MONGOULOIS FIELD
St. Martin Parish, Louisiana

Dear Commissioner Welsh:

Application is hereby made on behalf of **KRESCENT ENERGY COMPANY, LLC** for the calling of a public hearing, after legal notice, to consider evidence relative to the issuance of an order pertaining to the following matters:

1. To establish rules and regulations and to create a single drilling and production unit for the exploration for and production of gas and condensate from the Hackberry Zone, Reservoir A, in the Lake Mongoulois Field, St. Martin Parish, Louisiana, said unit to be designated HBY RA SUA, as shown on the plat attached hereto and made a part hereof.

2. To force pool and integrate all separately owned tracts, mineral leases and other property interests within the proposed unit with each tract sharing in unit production on a surface acreage basis of participation.

3. To provide that any future wells drilled to the Hackberry Zone, Reservoir A, in the Lake Mongoulois Field, should be located in accordance with the spacing provisions of Statewide Order No. 29-E.

4. To provide that the Commissioner of Conservation should be authorized to reclassify the reservoir by supplemental order without the necessity of a public hearing should the producing characteristics of such reservoir change and evidence to justify such reclassification is submitted to and accepted by the Commissioner of Conservation.

5. To consider such others matters as may be pertinent.

The Hackberry Zone, Reservoir A, in the Lake Mongoulois Field, is hereby defined as being that gas and condensate bearing zone encountered between the depths of 14,180 feet and 15,411 feet (electrical log measurements) in The Texas Company – Schwing Lumber and Shingle Company, Inc. No. 2 Well, located in Section 46, Township 10 South, Range 9 East, St. Martin Parish, Louisiana.

Pertinent data, including well logs, may be obtained **AT THE COST OF THE REQUESTING PARTY** from W. H. Robbins & Associates, 140 Rue Beauregard, Suite 100, Lafayette, Louisiana 70508, Telephone Number (337)232-5004.

Pursuant to the Revised Rules of Procedure, pre-application notice was given; however, no request for the conference was received. Therefore, the conference tentatively scheduled for Wednesday, July 24, 2002, WILL NOT BE HELD.

Attached hereto and made a part hereof is a plat outlining the applicant's proposal and a list of the names and addresses of the Interested Owners, Represented Parties, and Interested Parties to whom a copy of this application is being mailed. Pursuant to the Revised Rules of Procedure, such list of parties is being furnished only to the Commissioner of Conservation and to the District Manager of the Lafayette District of the Office of Conservation; however, the list of parties will be furnished to any party requesting copies. A reasonable effort was made to ascertain the names and addresses of all Interested Owners, Represented Parties and Interested Parties.

Finally, enclosed is our check on behalf of the applicant, in the amount of $700.00, **made payable to the Office of Conservation** representing the required hearing application fee.

Very truly yours,

Richard W. Revels, Jr.

Richard W. Revels, Jr.

RWRjr/dbf
Attachments

cc: Mr. Richard Hudson
Office of Conservation
825 Kaliste Saloom
Brandy Wine III, Suite 220
Lafayette, LA 70508

cc: Interested Owners, Represented Parties
and Interested Parties

50125.0004
88613_1.DOC

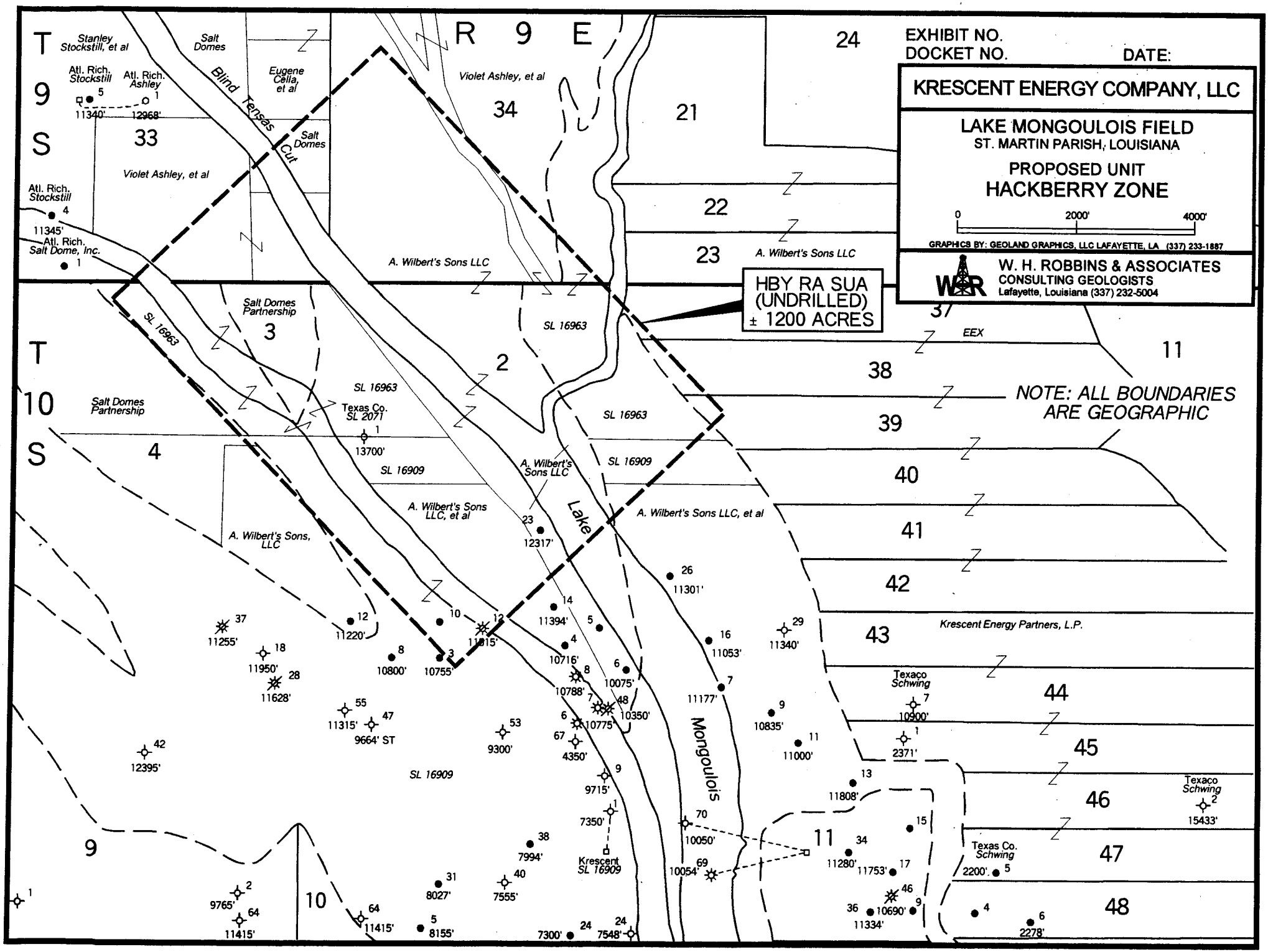
EXHIBIT NO.
DOCKET NO.
DATE:
KRESCENT ENERGY COMPANY, LLC
LAKE MONGOULOIS FIELD
ST. MARTIN PARISH, LOUISIANA
PROPOSED UNIT
HACKBERRY ZONE
0
2000'
4000'
GRAPHICS BY: GEOLAND GRAPHICS, LLC LAFAYETTE, LA (337) 233-1887
W. H. ROBBINS & ASSOCIATES
CONSULTING GEOLOGISTS
Lafayette, Louisiana (337) 232-5004
HBY RA SUA
(UNDRILLED)
± 1200 ACRES
NOTE: ALL BOUNDARIES
ARE GEOGRAPHIC
T 9 S
T 10 S
R 9 E
Stanley Stockstill, et al
Atl. Rich. Stockstill
Atl. Rich. Ashley
Salt Domes
Eugene Cella, et al
Blind Tensas Cut
Violet Ashley, et al
Salt Domes
Atl. Rich. Stockstill
Atl. Rich. Salt Dome, Inc.
A. Wilbert's Sons LLC
Salt Domes Partnership
SL 16963
Texas Co. SL 2071
SL 16909
A. Wilbert's Sons LLC, et al
A. Wilbert's Sons, LLC
Lake Mongoulois
Krescent Energy Partners, L.P.
Texaco Schwing
Texaco Schwing
Texas Co. Schwing
Krescent SL 16909
EEX
24
21
22
23
37
11
38
39
40
41
42
43
44
45
46
47
48
34
33
3
2
4
9
10
11