GORDON
ARATA
MCCOLLAM
DUPLANTIS
& EAGAN LLP
ATTORNEYS AT LAW

B. J. Duplantis
bduplantis@gamde.com

P.O. Box 81829 (Zip 70598-1829)
625 East Kaliste Saloom Road, Suite 301
Lafayette, Louisiana 70508-2540
(337) 237-0132 • Fax (337) 237-3451
www.gamde.com

April 2, 2003

Ref: 2794-22006

Honorable James H. Welch
Commissioner of Conservation
Office of Conservation
P. O. Box 94275
Baton Rouge, Louisiana 70804-4275

Re: BOL MEX 5 Zone, Reservoirs C and D
SCOTT FIELD, Acadia and Lafayette Parishes, Louisiana
Applicant: Hilcorp Energy Company

Dear Mr. Commissioner:

Application is hereby made on behalf of **Hilcorp Energy Company** for the calling of a public hearing, after ten days legal notice, to consider evidence relative to the issuance of an order pertaining to the following matters regarding the Bol Mex 5 Zone, Reservoirs C and D, Scott Field, Acadia and Lafayette Parishes, Louisiana, for which rules and regulations were established and drilling and production units were created by the Office of Conservation Order No. 335-K-2 series, effective July 11, 2000:

Bol Mex 5 Zone, Reservoir C

1. To permit applicant, Hilcorp Energy Company to drill, designate and utilize Hilcorp Energy Company-Richard No. 2 ST Well as a substitute unit well for the Bol M5 RC SUA, such well to be at the location shown on the plat attached hereto and made a part hereof;

2. To confirm Hilcorp Energy Company as the operator of the Bol M5 RC SUA;

3. The Bol Mex 5 Zone, Scott Field, Acadia and Lafayette Parishes, Louisiana was previously defined in Office of Conservation Order No. 335-K-2 series, effective July 11, 2000.

Bol Mex 5 Zone, Reservoir D

1. To permit applicant, Hilcorp Energy Company to designate and utilize Hilcorp Energy Company-Falcon No. 3 Well as the alternate unit well for the Bol M5 RD SUA, such well to be at the location shown on the

4. The Bol Mex 5 Zone, Scott Field, Acadia and Lafayette Parishes, Louisiana was previously defined in Office of Conservation Order No. 335-K-2 series, effective July 11, 2000;

5. To confirm Hilcorp Energy Company as the operator of the Bol M5 RD SUA.

For sands above

1. To find that, except to the extent contrary to the order granted by the Commissioner of Conservation in connection with the hearing held on this application, the provisions of Office of Conservation No. 335-K-2 series shall remain in full force and effect;

2. To provide that the Commissioner of Conservation should be authorized to reclassify the sand and reservoir by supplemental order without the necessity of a public hearing if the producing characteristics of each reservoir changes and evidence to justify such reclassification is submitted to and accepted by the Commissioner of Conservation, and

3. To consider such other matters which may be pertinent to this application as shown by the evidence presented at the hearing held on this matter.

Attached hereto and made a part hereof are plats outlining the Bol M5 RC SUA and Bol M5 RD SUA, showing the location of the substitute unit well and the alternate unit well together with a list of the names and addresses of all interested owners, interested parties and represented parties who are known to the applicant after reasonable search. A reasonable effort was made to ascertain the names and addresses of all such parties.

A copy of the list of the names and addresses of the interested owners, interested parties and represented parties is not being mailed to those parties along with this hearing application. Should any of these parties desire a copy of this list, however, we will be glad to provide one upon request.

Any pertinent data relating to this matter can be obtained at the cost of the requesting party, from W. H. Robbins & Associates, 140 Rue Beauregard, Suite 100, Lafayette, Louisiana 70508, (337) 232-5004.

Finally, there is enclosed our check on behalf of the applicant in the amount of $755.00, made payable to the Office of Conservation, which represents the required hearing application fee.

Very truly yours,

NOTE: NO RESIDENTIAL OR COMMERCIAL STRUCTURES ARE LOCATED WITHIN 500' OF THE PROPOSED LOCATION.

LAFAYETTE PARISH, LOUISIANA

SEC. 35 | T9S-R3E | SEC. 36

T10S-R3E

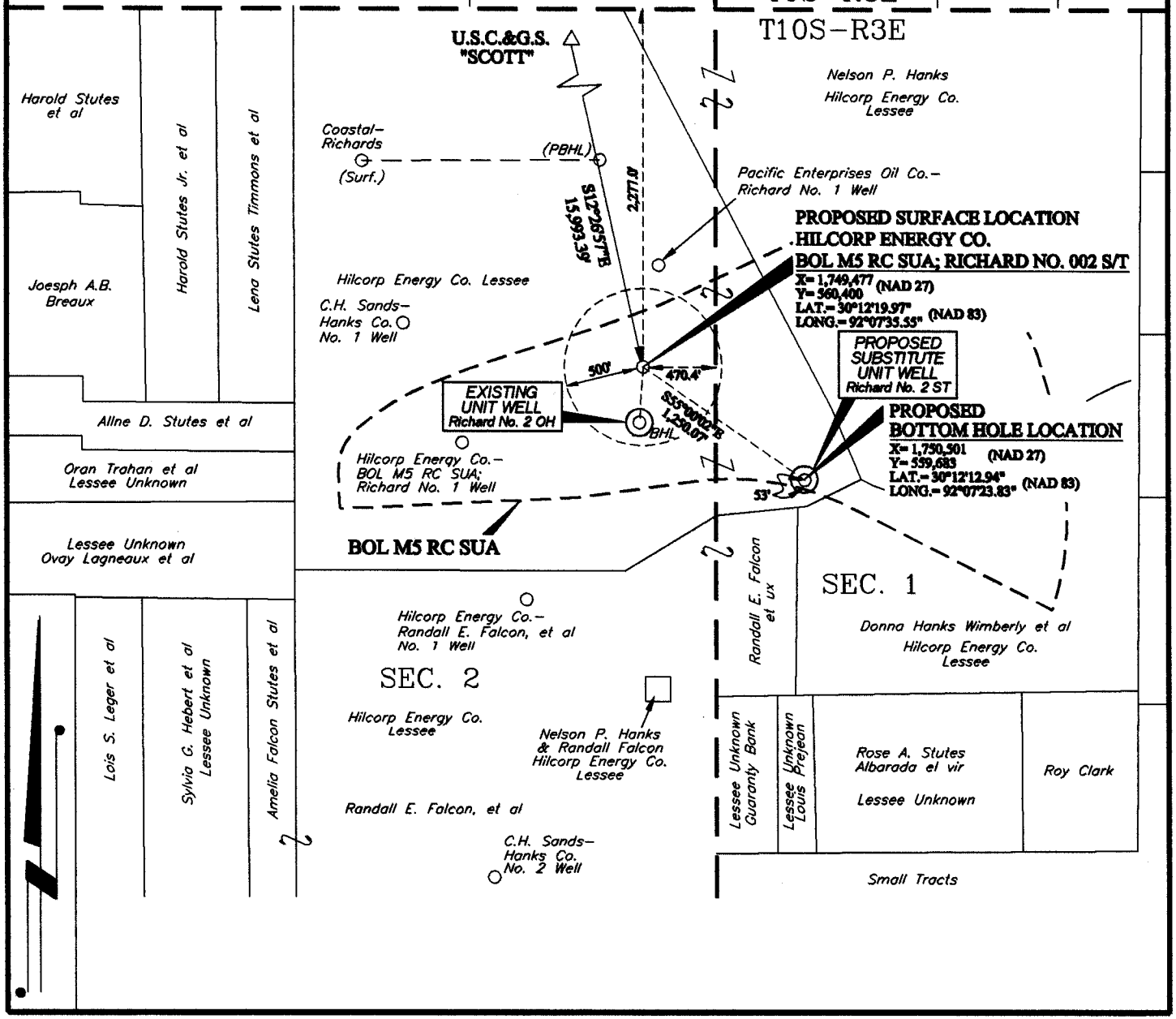

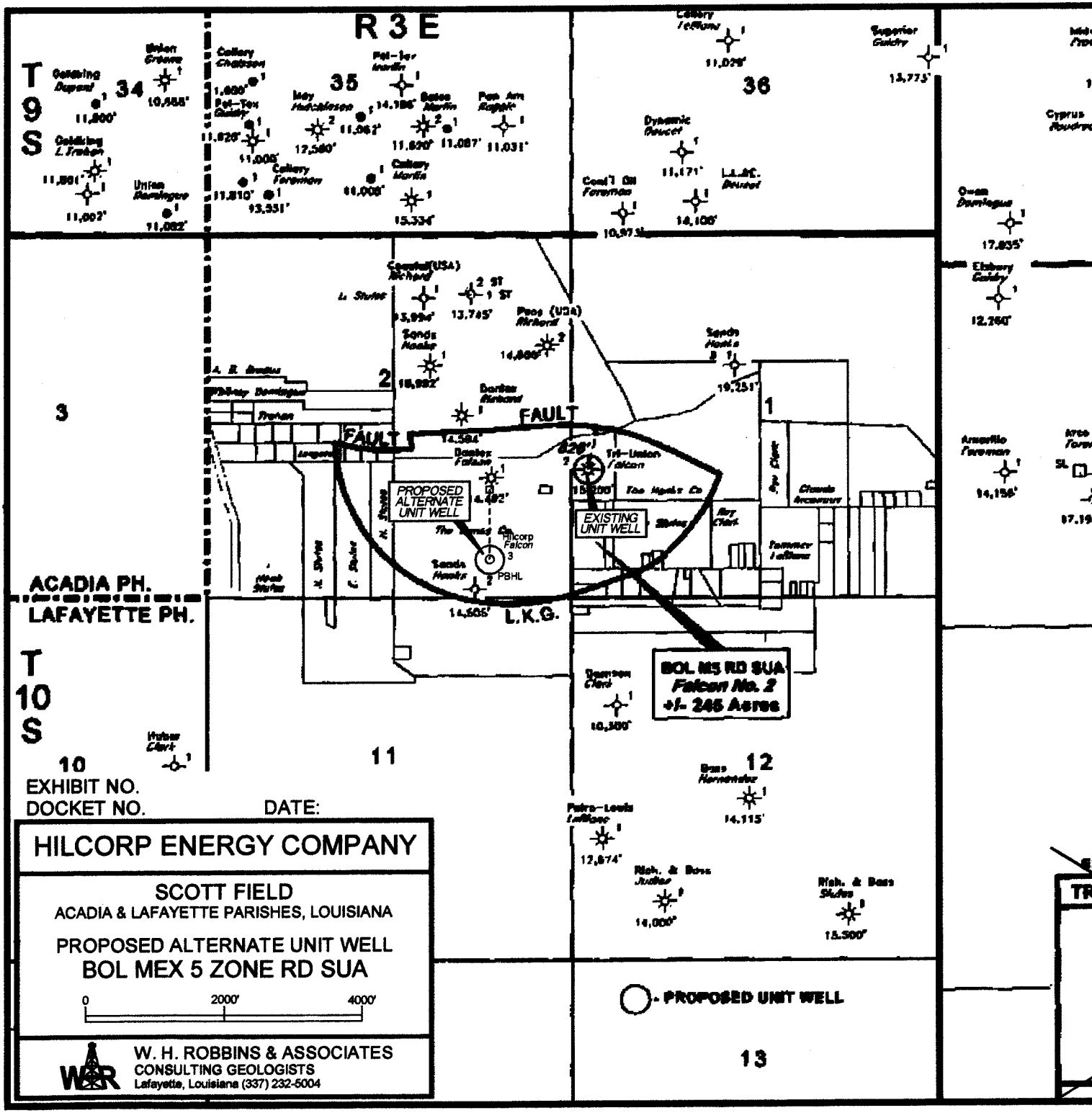

EXHIBIT NO.
DOCKET NO. DATE:

HILCORP ENERGY COMPANY

SCOTT FIELD

ACADIA & LAFAYETTE PARISHES, LOUISIANA

PROPOSED ALTERNATE UNIT WELL

BOL MEX 5 ZONE RD SUA

0 2000' 4000'

W. H. ROBBINS & ASSOCIATES
CONSULTING GEOLOGISTS
Lafayette, Louisiana (337) 232-5004