LEON E. COMEAUX
& ASSOCIATES
Geological & Petroleum Consultants

P.O. Box 53922 Lafayette, LA 70505
Phone 337 233-9839 Fax 337 233-2131 lcomeaux@cox-internet.com

August 31, 2005

Honorable James H. Welsh
Commissioner of Conservation
Department of Natural Resources
Office of Conservation
P. O. Box 94275
Baton Rouge, Louisiana 70804-9275

RE: Cris I Zone, Reservoir B
LAROSE FIELD
Lafourche Parish, Louisiana

Dear Sir:

Application is hereby made on behalf of Samson Contour Energy E & P, LLC to the Commissioner of Conservation for the calling of a public hearing, after legal notice, to consider evidence relative to the issuance of an order pertaining to the following matters relating to the Cris I Zone, Reservoir B, in the LaRose Field, Lafourche Parish, Louisiana.

1. To establish rules and regulations governing the exploration for and production of gas and condensate from the Cris I Zone, Reservoir B, in the LaRose Field, Lafourche Parish, Louisiana.

2. To create a single drilling and production unit for this zone and to force pool and integrate all separately owned tracts, mineral leases and other property interests within the unit so created.

3. To designate a unit operator and a unit well for the unit so created.

4. To provide that any well drilled outside of the Cris I Zone, Reservoir B, shall be in accordance with the spacing provisions of Statewide Order No. 29-E.

5. To provide that the Commissioner may reclassify the Reservoir by supplemental order and without the necessity of a public hearing should such reclassification be warranted, based on evidence furnished the Commissioner.

6. To discuss any other matters that may be pertinent to this application.

The Cris I Zone, in the LaRose Field, Lafourche Parish, Louisiana, was fully defined in Office of Conservation Order No. 405-R, effective November 6, 2001.

In addition to furnishing the legal notice to all Interested Parties, the applicant will provide for POSTING of the legal notice of the hearing and unit plat in a prominent place in the area of the LaRose Field, Lafourche Parish, Louisiana, and will cause the legal notice of the hearing to be PUBLISHED in a newspaper of general circulation published in the vicinity of the LaRose Field, Lafourche Parish, Louisiana, at least fifteen (15) days before the hearing date.

Any pertinent data relating to the subject application can be obtained, **AT THE COST OF THE REQUESTING PARTY**, from Cambe Geological Services, 6300 Westpark, Suite 400, Houston, Texas 77057 (713-659-8364).

In compliance with the Rules of Procedure, a preapplication notice was given, but no request for a conference was received, and therefore, none was held.

There are attached hereto and made a part hereof a plat outlining the proposed unit and a list of the names and addresses of the Interested Owners, Represented Parties, and Interested Parties to whom this application is being sent. Pursuant to the Revised Rules of Procedure, such list of parties and proposed unit plat (being the same plat attached to the August 17, 2005 notice) are being furnished **ONLY** to the Commissioner of Conservation and to the District Manager of the Lafayette District of the Office of Conservation. However, said plat and the list of parties will be provided to any party requesting copies. A reasonable effort was made to ascertain the names and addresses of all Interested Owners, Represented Parties and Interested Parties.

Finally, there is enclosed our check on behalf of the applicant, Samson Contour Energy E & P, LLC in the sum of $755.00 payable to the Office of Conservation and representing the required hearing application fee.

Sincerely,

LEON E. COMEAUX & ASSOCIATES

Bill McAlister

Bill McAlister

BM/cu
Enclosures
cc: Mr. Richard Hudson
Office of Conservation
825 Kaliste Saloom Rd.
Brandywine III, Suite 220
Lafayette, Louisiana 70508

Interested Parties, Interested Owners and Represented Parties

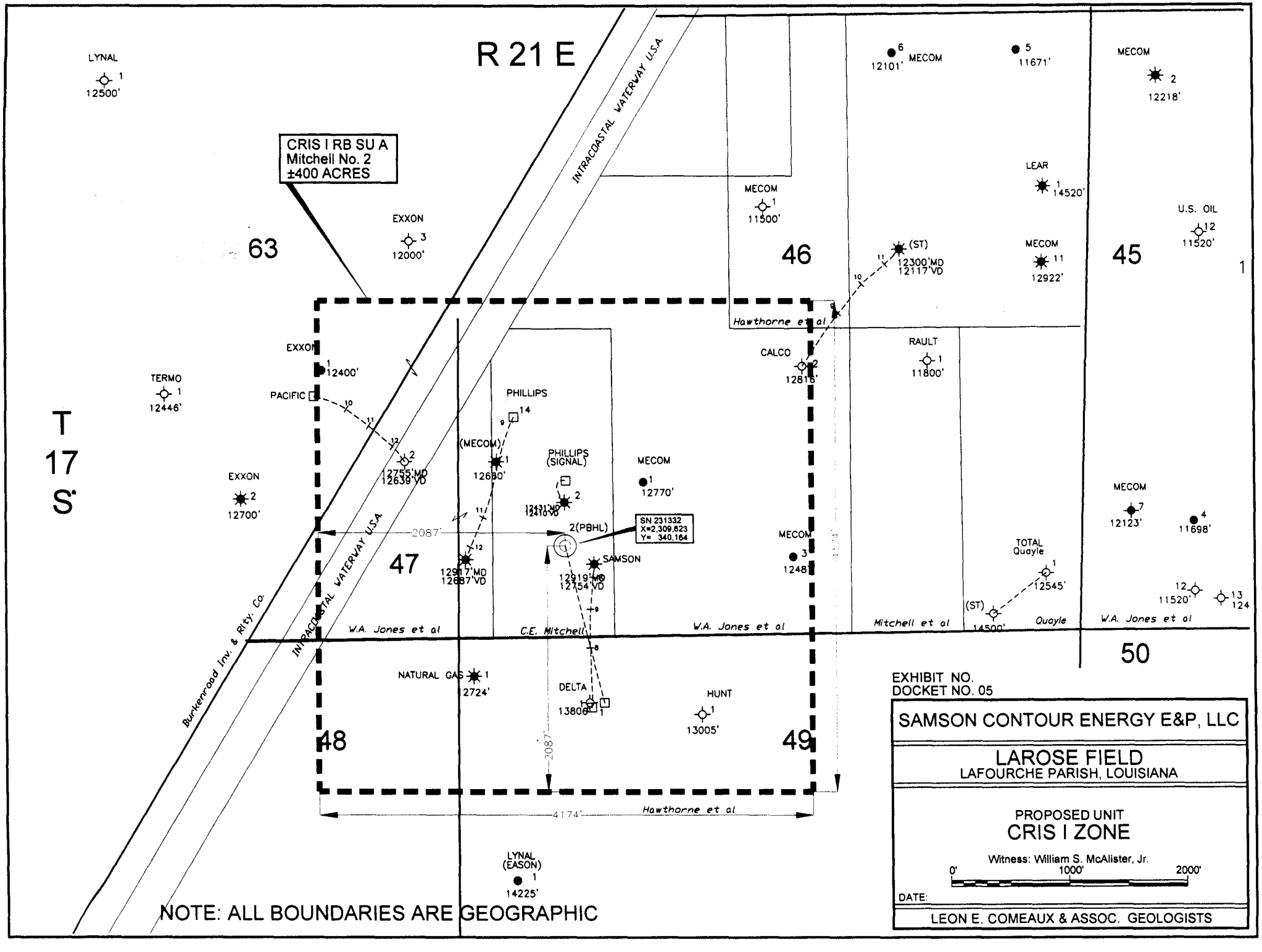
R 21 E
T 17 S
CRIS I RB SU A
Mitchell No. 2
±400 ACRES
INTRACOASTAL WATERWAY U.S.A.
Burkenroad Inv. & Rlty. Co.
LYNAL 1 12500'
EXXON 3 12000'
63
MECOM 1 11500'
46
MECOM 6 12101'
MECOM 5 11671'
LEAR 1 14520'
MECOM 11 12922'
(ST) 12300'MD 12117'VD
MECOM 2 12218'
U.S. OIL 12 11520'
45
1
Hawthorne et al
CALCO 2 12816'
RAULT 1 11800'
EXXON 1 12400'
PACIFIC
TERMO 1 12446'
PHILLIPS 14
(MECOM) 1 12680'
PHILLIPS (SIGNAL) 2
12431'MD 12410'VD
MECOM 1 12770'
EXXON 2 12700'
2 12755'MD 12639'VD
2087'
2(PBHL)
SN 231332
X=2,309,623
Y= 340,164
SAMSON
12919'MD 12754'VD
12917'MD 12687'VD
47
MECOM 3 12481'
4174'
TOTAL Quayle 1 12545'
(ST) 14500'
Quayle
MECOM 7 12123'
4 11698'
12 11520'
13 124
W.A. Jones et al
C.E. Mitchell
W.A. Jones et al
Mitchell et al
W.A. Jones et al
50
NATURAL GAS 1 2724'
DELTA 1 13806'
HUNT 1 13005'
48
49
2087'
4174'
Hawthorne et al
LYNAL (EASON) 1 14225'
NOTE: ALL BOUNDARIES ARE GEOGRAPHIC
EXHIBIT NO.
DOCKET NO. 05
SAMSON CONTOUR ENERGY E&P, LLC
LAROSE FIELD
LAFOURCHE PARISH, LOUISIANA
PROPOSED UNIT
CRIS I ZONE
Witness: William S. McAlister, Jr.
0' 1000' 2000'
DATE:
LEON E. COMEAUX & ASSOC. GEOLOGISTS