



September 17, 2008

Honorable James H. Welsh  
Commissioner of Conservation  
P.O. Box 94275, Capitol Station  
Baton Rouge, Louisiana 70804-9275

RE: Application Notice  
Cris I Zone, Reservoir D  
NORTHWEST KENILWORTH FIELD  
St. Bernard Parish, Louisiana

Dear Sir:

Application is hereby made on behalf of Aspect Energy, LLC, for the calling of a public hearing, after legal notice, to consider evidence relative to the issuance of an Order pertaining to the following matters relating to the Cris I Zone, Reservoir D, in the Northwest Kenilworth Field, St. Bernard Parish, Louisiana.

1. To confirm the existing CRIS I RD SUB created by Office of Conservation Order No. 1486-A-1; effective December 20, 2005 and simultaneously therewith confirm that the surveyed exterior unit boundaries reflected on the plat attached hereto conform the exterior unit boundaries for said unit;
2. Alternatively, and only in the event that the Commissioner of Conservation denies the request of the applicant in Paragraph 1 hereof, then and only in that event, to amend the existing CRIS I RD SUA, SUB and SUC created by Office of Conservation Order No. 1486-A-1 effective December 20, 2005 so that the exterior unit boundaries of CRIS I RD SUB and the resulting boundaries of CRIS I RD SUA and SUC conform to the surveyed exterior unit boundaries reflected on the plat attached hereto;
3. Except to the extent contrary herewith, to continue in full force and effect all pertinent provisions of the Office of Conservation Order No. 1486-A-1, effective December 20, 2005.
4. To consider such other matters as may be pertinent.

The Cris I Zone Reservoir D, in the Northwest Kenilworth Field was previously defined in Office of Conservation Order No. 1486-A-1, effective December 20, 2005.

Honorable James H. Welsh  
Commissioner of Conservation  
September 17, 2008  
Page (2)

Pursuant to the Rules of Procedure, pre-application notice was given; however, no request for the conference was received. Therefore, the conference tentatively scheduled for Thursday, September 25 2007, WILL NOT BE HELD.

All pertinent data that is not otherwise available from the Office of Conservation can be obtained at the expense of the requesting party from the undersigned.

There is enclosed herewith and made a part hereof a list of names and addresses of the Interested Parties, Interested Owners and Represented Parties to whom this notice is being sent. Pursuant to the Revised Rules of Procedure, such list of Parties is being furnished ONLY to the Commissioner of Conservation and to the District Manager of the Lafayette District of the Office of Conservation. The aforementioned list is available upon request to any Interested Party. A reasonable effort was made to ascertain the names and addresses of all Interested Parties, Interested Owners and Represented Parties as required by the Revised Rules of Procedure.

There is not a plat attached to this application as there have been no alterations or changes made to the plat attached to the pre-application notice.

Enclosed is a check in the amount of \$755.00 made payable to the Office of Conservation submitted on behalf of the applicant representing the hearing application fee.

Sincerely,

DOYLE LAND SERVICES, INC.

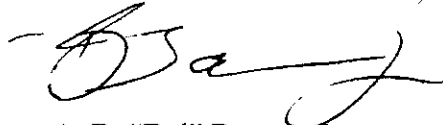

A. D. "Del" Barnes, Jr.

cc: Mr. Richard Hudson (w/enclosures)  
Office of Conservation

Aspect Energy, LLC (w/enclosures)

Louis Gilbert and Associates, Inc. (w/enclosures)

OWNERSHIP	TRACT NO.	AREA IN ACRES	PERCENTAGE OF UNIT
LAKE BORGNE BASIN LEVEE DISTRICT	1	159.547	99.956145
STATE OF LOUISIANA	2	0.070	0.043855
<b>TOTALS</b>		<b>159.617</b>	<b>100.000000</b>

**T-13-S, R-13-E**

**CRIS I RD SUB**  
**159.617 AC.**

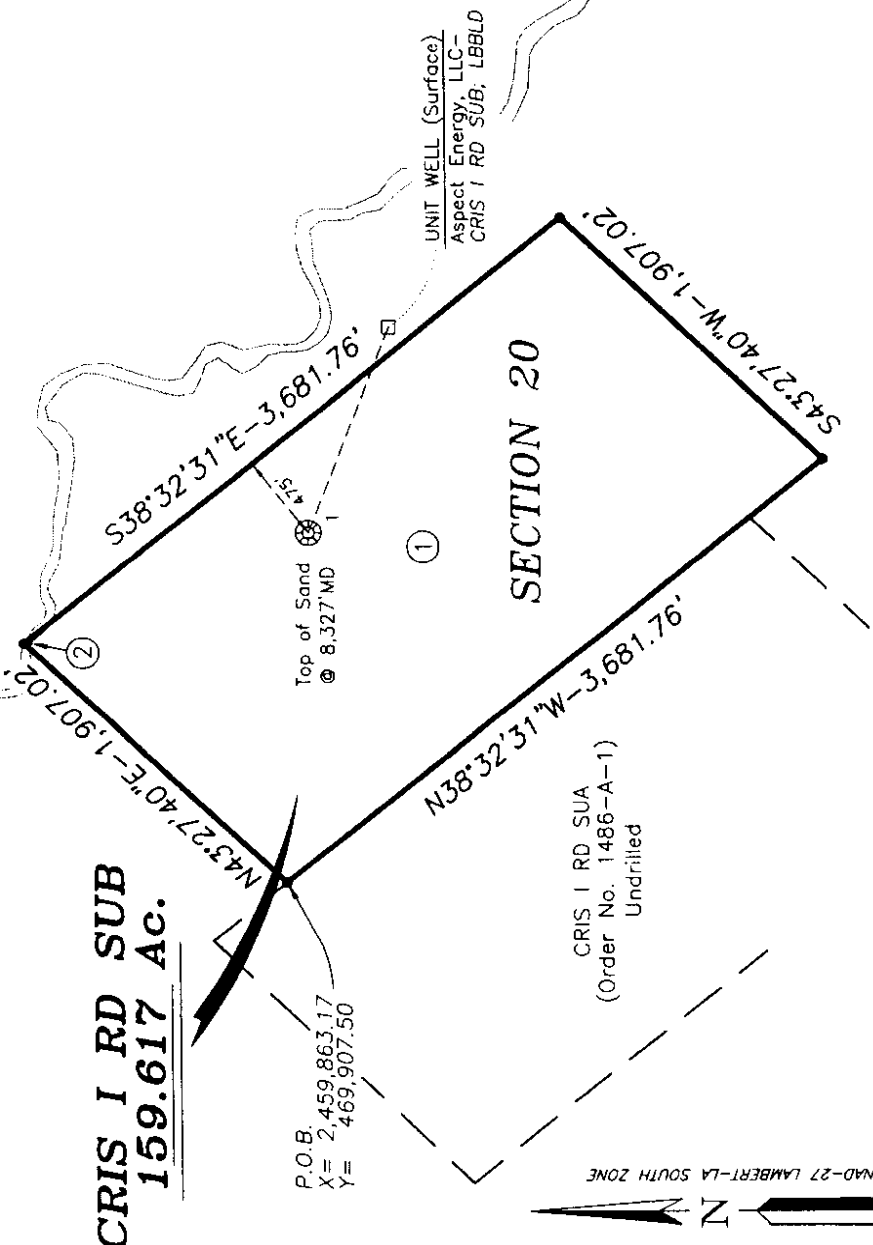

**PRELIMINARY**

**MARCUS J. BROUSSARD**  
Professional Land Surveyor  
Louisiana Registration No. 4739

DECEMBER 5, 2006

DATE	DESCRIPTION
04/30/08	New unit perimeter & tract calc's

FILE: \CRISRD SUB\_REV.DWG  
JOB NO. 05-0017

This Survey Plat of the CRIS I RD SUB in the Northwest Kenilworth Field, St. Bernard Parish, Louisiana adopted by The Office of Conservation Order No. 1486-A-1, effective December 20, 2005 is hereby accepted insofar as it shows the exterior limits of the CRIS I RD SUB created by said order, and said plat is hereby incorporated by reference in said order.

Baton Rouge, Louisiana

OFFICE OF CONSERVATION  
OF THE STATE OF LOUISIANA  
BY: \_\_\_\_\_

Recorded on \_\_\_\_\_ at \_\_\_\_\_ bearing Entry No. \_\_\_\_\_ in the \_\_\_\_\_ records of St. Bernard Parish, Louisiana.

The requirements for Unit Plats & Survey Plats adopted by The Commissioner of Conservation have been complied with in all respects.  
All bearings hereon are based on the Lambert Plane Coordinate System for Louisiana (South Zone-1927 Datum).

NOTE: All boundaries are geographic.

EXHIBIT NO. 1 DOCKET NO. 05-1357

**ASPECT ENERGY, LLC**

ORDER NO. 1486-A-1  
NORTHWEST KENILWORTH FIELD

**CRIS I RD SUB**

Containing 159.617 Acres  
Section 20, T-13-S, R-13-E  
St. Bernard Parish, Louisiana

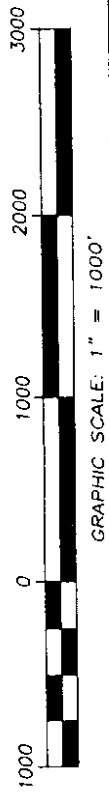

**M. J. BROUSSARD, INC.**  
PROFESSIONAL LAND SURVEYING  
A Professional Corporation  
218 RUE BEAUREGARD  
SUITE G  
LAFAYETTE, LA 70508  
PH: (337)235-8002  
FAX: (337)235-8912