

TRACT 42333 - East Carroll Parish, Louisiana

All of the mineral rights only under land adjudicated to and acquired by the State of Louisiana in and through a proper tax sale, and subsequently alienated by the State which retained the mineral rights thereto, and which is not under valid mineral lease from the State of Louisiana on October 12, 2011, situated in East Carroll Parish, Louisiana, and being more fully described as follows: Lot 1 containing 26.36 acres, Lot 5 Containing 36.42 acres, and Lot 6 containing 24.34 acres, all lying East of the Tensas Bayou in Section 1, Township 19 North, Range 11 East, East Carroll Parish Louisiana, being the same lands adjudicated to the State in the name of H. L. La Neive for the nonpayment of taxes for the year 1938, and subsequently sold to Mrs. M. E. Wilson, under Volume 54 Page 317, containing approximately 87.12 acres; The Southeast Quarter of the Southeast Quarter (SE/4 of SE/4) of Section 1, Township 19 North, Range 11 East, East Carroll Parish Louisiana, being the same lands adjudicated to the State in the name of H. L. La Neive for the nonpayment of taxes for the year 1938, and subsequently sold to Martin E. Muse, under Volume 66 Page 190, containing approximately 40.00 acres; The West Half of the Southwest Quarter (W/2 of SW/4) of Section 6, Township 19 North, Range 12 East, East Carroll Parish Louisiana, being the same lands adjudicated to the State in the name of H. L. La Neive for the nonpayment of taxes for the year 1938, and subsequently sold to Martin E. Muse, under Volume 53 Page 158, containing approximately 80.00 acres; The Northwest Quarter (NW/4) of Section 6, Township 19 North, Range 12 East, East Carroll Parish Louisiana, being the same lands adjudicated to the State in the name of H. L. La Neive for the nonpayment of taxes for the year 1938, and subsequently sold to W. E. Williams, under Volume 55 Page 337, containing approximately 160.00 acres; The North Half of the Northeast Quarter (N/2 of NE/4), the Southwest Quarter of the Northeast Quarter (SW/4 of NE/4) and the Northwest Quarter of the Southeast Quarter (NW/4 of SE/4) of Section 6, Township 19 North, Range 12 East, East Carroll Parish Louisiana, being the same lands adjudicated to the State in the name of H. L. La Neive for the nonpayment of taxes for the year 1938, and subsequently sold to D. D. Seymore, under Volume 56 Page 588, containing approximately 160.00 acres; The Southwest Quarter of the Southeast Quarter (SW/4 of SE/4) of Section 6, Township 19 North, Range 12 East; the West Half of the Northeast Quarter (W/2 of NE/4) and the Southeast Quarter of the Northeast Quarter (SE/4 of NE/4) of Section 7, Township 19 North, Range 12 East, East Carroll Parish Louisiana, being the same lands adjudicated to the State in the name of H. L. La Neive for the nonpayment of taxes for the year 1938, and subsequently sold to Elbert Warren, under Volume ZZ Page 613, containing approximately 160.00 acres; The East Half of the Southwest Quarter (E/2 of SW/4) of Section 6, Township 19 North, Range 12 East; the North Half of the Northwest Quarter (N/2 of NW/4) of Section 7, Township 19 North, Range 12 East, East Carroll Parish Louisiana, being the same lands adjudicated to the State in the name of H. L. La Neive for the nonpayment of taxes for the year 1938, and subsequently sold to Emmett C. Warren, under Volume 53 Page 159, containing approximately 160.00 acres; The East Half of the Southeast

Quarter (E/2 of SE/4) and the Southeast Quarter of the Northeast Quarter (SE/4 of NE/4) of Section 6, Township 19 North, Range 12 East; the Northeast Quarter of the Northeast Quarter (NE/4 of NE/4) of Section 7, Township 19 North, Range 12 East, East Carroll Parish Louisiana, being the same lands adjudicated to the State in the name of H. L. La Neive for the nonpayment of taxes for the year 1938, and subsequently sold to A. M. Higgins, under Volume ZZ Page 528, containing approximately 160.00 acres; The Southeast Quarter (SE/4) of Section 7, Township 19 North, Range 12 East, East Carroll Parish Louisiana, being the same lands adjudicated to the State in the name of H. L. La Neive for the nonpayment of taxes for the year 1938, and subsequently sold to Cam Herrington, under Volume 53 Page 585, containing approximately 160.00 acres; The South Half of the Northwest Quarter (S/2 of NW/4) and the North Half of the Southwest Quarter (N/2 of SW/4) of Section 7, Township 19 North, Range 12 East, East Carroll Parish Louisiana, being the same lands adjudicated to the State in the name of H. L. La Neive for the nonpayment of taxes for the year 1938, and subsequently sold to J. B. Johnson, under Volume 55 Page 242, containing approximately 160.00 acres; The South Half of the Southwest Quarter (S/2 of SW/4) of Section 7, Township 19 North, Range 12 East, East Carroll Parish Louisiana, being the same lands adjudicated to the State in the name of H. L. La Neive for the nonpayment of taxes for the year 1938, and subsequently sold to Clifton L. Marsh, under Volume 58 Page 138, containing approximately 80.00 acres; The North Half of the Southwest Quarter (N/2 of SW/4) of Section 8, Township 19 North, Range 12 East, East Carroll Parish Louisiana, being the same lands adjudicated to the State in the name of M. B. Woodrich for the nonpayment of taxes for the year 1939, and subsequently sold to Howard W. Cheshire, under Volume 58 Page 349, containing approximately 80.00 acres; The Northeast Quarter (NE/4) of Section 8, Township 19 North, Range 12 East, East Carroll Parish Louisiana, being the same lands adjudicated to the State in the name of M. B. Woodrich for the nonpayment of taxes for the year 1939, and subsequently homesteaded to W. E. Drane, under Volume VV Page 70, containing approximately 160.00 acres; Lots 3, 4 and 7 all lying East of the Tensas Bayou in Section 12, Township 19 North, Range 11 East, East Carroll Parish Louisiana, being the same lands adjudicated to the State in the name of H. L. La Neive for the nonpayment of taxes for the year 1938, and subsequently sold to Ezelle H. Warren, under Volume 53 Page 108, containing approximately 150.00 acres; The Northeast Quarter (NE/4) of Section 12, Township 19 North, Range 11 East, East Carroll Parish Louisiana, being the same lands adjudicated to the State in the name of H. L. La Neive for the nonpayment of taxes for the year 1938, and subsequently sold to W. E. Drane, under Volume 59 Page 69, containing approximately 160.00 acres; The Southeast Quarter (SE/4) of Section 12, Township 19 North, Range 11 East, East Carroll Parish Louisiana, being the same lands adjudicated to the State in the name of H. L. La Neive for the nonpayment of taxes for the year 1938, and subsequently sold to H. F. Huff, under Volume 53 Page 569, containing approximately 160.00 acres, with the aggregate total of the above described acreages being approximately **2,117.12 acres**, all as more particularly outlined on a plat on file in the

Office of Mineral Resources, Department of Natural Resources. All bearings, distances and coordinates are based on Louisiana Coordinate System of 1927, (North or South Zone), where applicable.

NOTE: The above description of the Tract nominated for lease has been provided and corrected, where required, exclusively by the nomination party. Any mineral lease selected from this Tract and awarded by the Louisiana State Mineral and Energy Board shall be without warranty of any kind, either express, implied, or statutory, including, but not limited to, the implied warranties of merchantability and fitness for a particular purpose. Should the mineral lease awarded by the Louisiana State Mineral and Energy Board be subsequently modified, cancelled or abrogated due to the existence of conflicting leases, operating agreements, private claims or other future obligations or conditions which may affect all or any portion of the leased Tract, it shall not relieve the Lessee of the obligation to pay any bonus due thereon to the Louisiana State Mineral and Energy Board, nor shall the Louisiana State Mineral and Energy Board be obligated to refund any consideration paid by the Lessor prior to such modification, cancellation, or abrogation, including, but not limited to, bonuses, rentals and royalties.

NOTE: No surface activity on this tract undertaken in conjunction with any operations under any mineral lease given on this tract will be allowed without prior approval of the surface owner and further, no such right of surface use shall be deemed to have been given as part of any mineral lease by the State of Louisiana on this tract.

Applicant: JB LAND SERVICES, L.L.C.

Bidder	Cash Payment	Price/Acre	Rental	Oil	Gas	Other

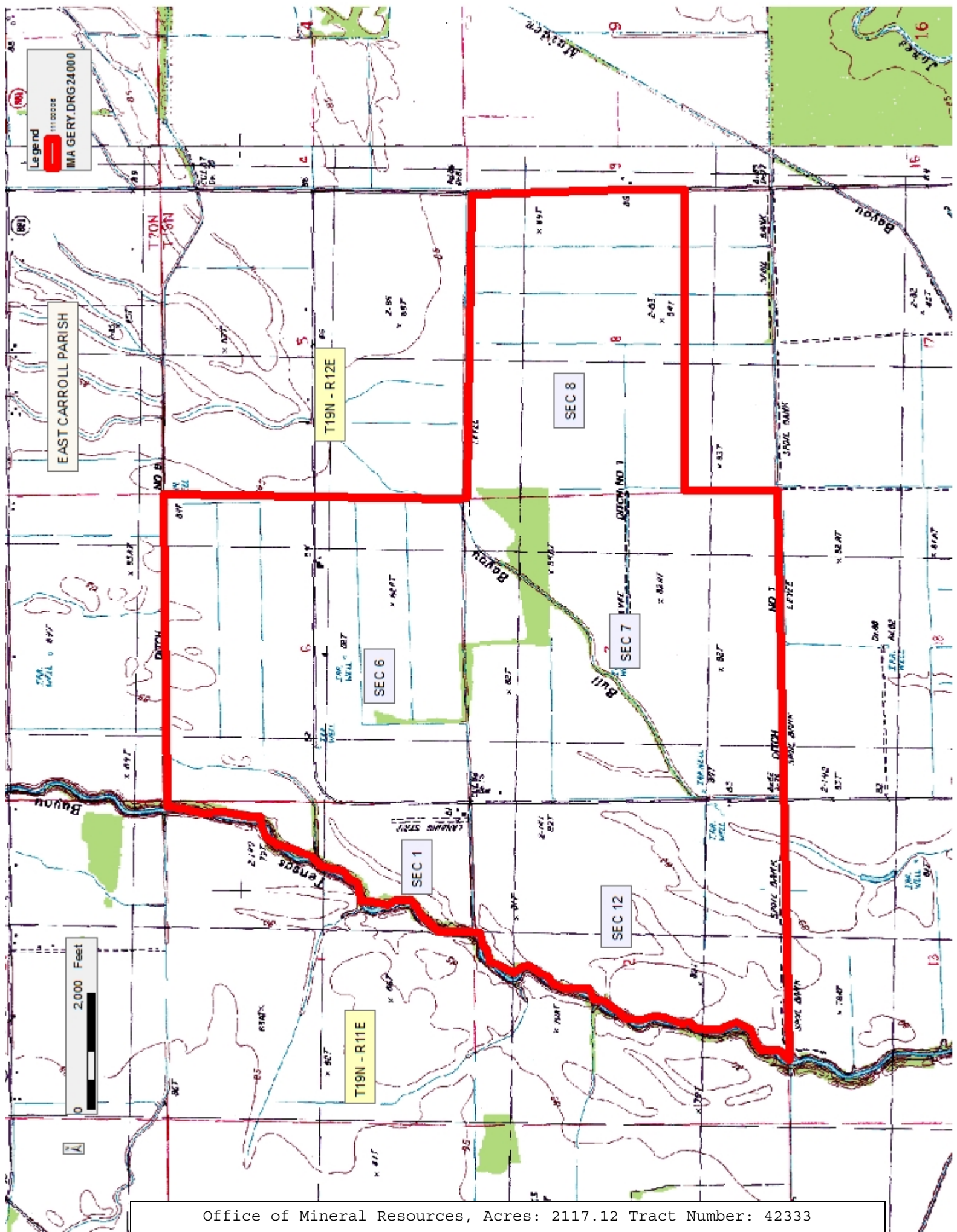

Office of Mineral Resources, Acres: 2117.12 Tract Number: 42333

TRACT 42334 - East Carroll Parish, Louisiana

All of the mineral rights only under land adjudicated to and acquired by the State of Louisiana in and through a proper tax sale, and subsequently alienated by the State which retained the mineral rights thereto, and which is not under valid mineral lease from the State of Louisiana on October 12, 2011, situated in East Carroll Parish, Louisiana, and being more fully described as follows: The Northwest Quarter of the Southeast Quarter (NW/4 of SE/4) and Lot 4 lying East of the Tensas Bayou in Section 13, Township 19 North, Range 11 East, East Carroll Parish Louisiana, being the same lands adjudicated to the State in the name of H. L. La Neive for the nonpayment of taxes for the year 1938, and subsequently sold to C. W. Holmes, under Volume ZZ Page 575, containing approximately 80.00 acres; All of Lot 1, except 10 acres cut off of the North end of said Lot, and the East Half of the Northwest Quarter (E/2 of NW/4) all lying East of the Tensas Bayou in Section 13, Township 19 North, Range 11 East, East Carroll Parish Louisiana, being the same lands adjudicated to the State in the name of H. L. La Neive for the nonpayment of taxes for the year 1938, and subsequently sold to Porter S. Lee, under Volume 53 Page 124, containing approximately 109.99 acres; Ten (10) acres cut off of the North end of Lot 1 lying East of Tensas Bayou in Section 13, Township 19 North, Range 11 East, East Carroll Parish Louisiana, being the same lands adjudicated to the State in the name of H. L. La Neive for the nonpayment of taxes for the year 1938, and subsequently sold to Sam Williams, under Volume 67 Page 133, containing approximately 10.00 acres; The East Half of the East Half of the Southeast Quarter (E/2 of E/2 of SE/4) of Section 13, Township 19 North, Range 11 East, East Carroll Parish Louisiana, being the same lands adjudicated to the State in the name of H. L. La Neive for the nonpayment of taxes for the year 1938, and subsequently sold to A. B. Cheshire, under Volume 55 Page 173, containing approximately 40.00 acres; The Southwest Quarter of the Southeast Quarter (SW/4 of SE/4) and the West Half of the East Half of the Southeast Quarter (W/2 of E/2 of SE/4) of Section 13, Township 19 North, Range 11 East, East Carroll Parish Louisiana, being the same lands adjudicated to the State in the name of H. L. La Neive for the nonpayment of taxes for the year 1938, and subsequently sold to Herbert Holmes, under Volume 53 Page 335, containing approximately 80.00 acres; The Northeast Quarter (NE/4) of Section 13, Township 19 North, Range 11 East, East Carroll Parish Louisiana, being the same lands adjudicated to the State in the name of H. L. La Neive for the nonpayment of taxes for the year 1938, and subsequently sold to J. Hope Fallin, under Volume 53 Page 162, containing approximately 160.00 acres; The Southwest Quarter (SW/4) of Section 18, Township 19 North, Range 12 East, East Carroll Parish Louisiana, being the same lands adjudicated to the State in the name of H. L. La Neive for the nonpayment of taxes for the year 1938, and subsequently sold to J. J. Johnson, under Volume 53 Page 218, containing approximately 160.00 acres; The Northeast Quarter (NE/4) of Section 18, Township 19 North, Range 12 East, East Carroll Parish Louisiana, being the same lands adjudicated to the State in the name of H. L. La Neive for the nonpayment of taxes for the year 1938, and subsequently sold to Harlen Smith, under Volume 55 Page 585, containing approximately 160.00 acres;

The Northwest Quarter (NW/4) of Section 18, Township 19 North, Range 12 East, East Carroll Parish Louisiana, being the same lands adjudicated to the State in the name of H. L. La Neive for the nonpayment of taxes for the year 1938, and subsequently sold to Frederick W. Drane, under Volume 58 Page 405, containing approximately 160.00 acres; The Southeast Quarter (SE/4) of Section 18, Township 19 North, Range 12 East, East Carroll Parish Louisiana, being the same lands adjudicated to the State in the name of H. L. La Neive for the nonpayment of taxes for the year 1938, and subsequently sold to J. W. Shay, under Volume 53 Page 280, containing approximately 160.00 acres; The West Half of the West Half (W/2 of W/2) of Section 19, Township 19 North, Range 12 East, East Carroll Parish Louisiana, being the same lands adjudicated to the State in the name of M. B. Woodrich for the nonpayment of taxes for the year 1939, and subsequently sold to John P. Lewis, under Volume 55 Page 1, containing approximately 160.00 acres; The Northeast Quarter (NE/4) of Section 19, Township 19 North, Range 12 East, East Carroll Parish Louisiana, being the same lands adjudicated to the State in the name of M. B. Woodrich for the nonpayment of taxes for the year 1939, and subsequently sold to M. E. Trawick, under Volume 54 Page 460, containing approximately 160.00 acres; The East Half of the Southwest Quarter (E/2 of SW/4) and the East Half of the Northwest Quarter (E/2 of NW/4) of Section 19, Township 19 North, Range 12 East, East Carroll Parish Louisiana, being the same lands adjudicated to the State in the name of M. B. Woodrich for the nonpayment of taxes for the year 1939, and subsequently sold to Frank Dee Goulette, under Volume 54 Page 9, containing approximately 160.00 acres; The Southeast Quarter (SE/4) of Section 19, Township 19 North, Range 12 East, East Carroll Parish Louisiana, being the same lands adjudicated to the State in the name of M. B. Woodrich for the nonpayment of taxes for the year 1939, and subsequently sold to Herbert Glasscock, under Volume 53 Page 547, containing approximately 160.00 acres; Lots 1, 4 and 5 lying East of the Tensas Bayou in Section 24, Township 19 North, Range 11 East, East Carroll Parish Louisiana, being the same lands adjudicated to the State in the name of M. B. Woodrich for the nonpayment of taxes for the year 1939, and subsequently sold to G. G. Thompson, under Volume 55 Page 239, containing approximately 130.57 acres; The Northeast Quarter (NE/4) of Section 24, Township 19 North, Range 11 East, East Carroll Parish Louisiana, being the same lands adjudicated to the State in the name of M. B. Woodrich for the nonpayment of taxes for the year 1939, and subsequently sold to J. L. Taylor, under Volume 54 Page 285, containing approximately 160.00 acres; The Southeast Quarter (SE/4) of Section 24, Township 19 North, Range 11 East, East Carroll Parish Louisiana, being the same lands adjudicated to the State in the name of M. B. Woodrich for the nonpayment of taxes for the year 1939, and subsequently sold to L. A. Trawick, under Volume 60 Page 279, containing approximately 160.00 acres, with the aggregate total of the above described acreages being approximately **2,210.56 acres**, all as more particularly outlined on a plat on file in the Office of Mineral Resources, Department of Natural Resources. All bearings, distances and coordinates are based on Louisiana Coordinate System of 1927, (North or South Zone), where applicable.

NOTE: The above description of the Tract nominated for lease has been provided and corrected, where required, exclusively by the nomination party. Any mineral lease selected from this Tract and awarded by the Louisiana State Mineral and Energy Board shall be without warranty of any kind, either express, implied, or statutory, including, but not limited to, the implied warranties of merchantability and fitness for a particular purpose. Should the mineral lease awarded by the Louisiana State Mineral and Energy Board be subsequently modified, cancelled or abrogated due to the existence of conflicting leases, operating agreements, private claims or other future obligations or conditions which may affect all or any portion of the leased Tract, it shall not relieve the Lessee of the obligation to pay any bonus due thereon to the Louisiana State Mineral and Energy Board, nor shall the Louisiana State Mineral and Energy Board be obligated to refund any consideration paid by the Lessor prior to such modification, cancellation, or abrogation, including, but not limited to, bonuses, rentals and royalties.

NOTE: No surface activity on this tract undertaken in conjunction with any operations under any mineral lease given on this tract will be allowed without prior approval of the surface owner and further, no such right of surface use shall be deemed to have been given as part of any mineral lease by the State of Louisiana on this tract.

Applicant: JB LAND SERVICES, L.L.C.

Bidder	Cash Payment	Price/Acre	Rental	Oil	Gas	Other

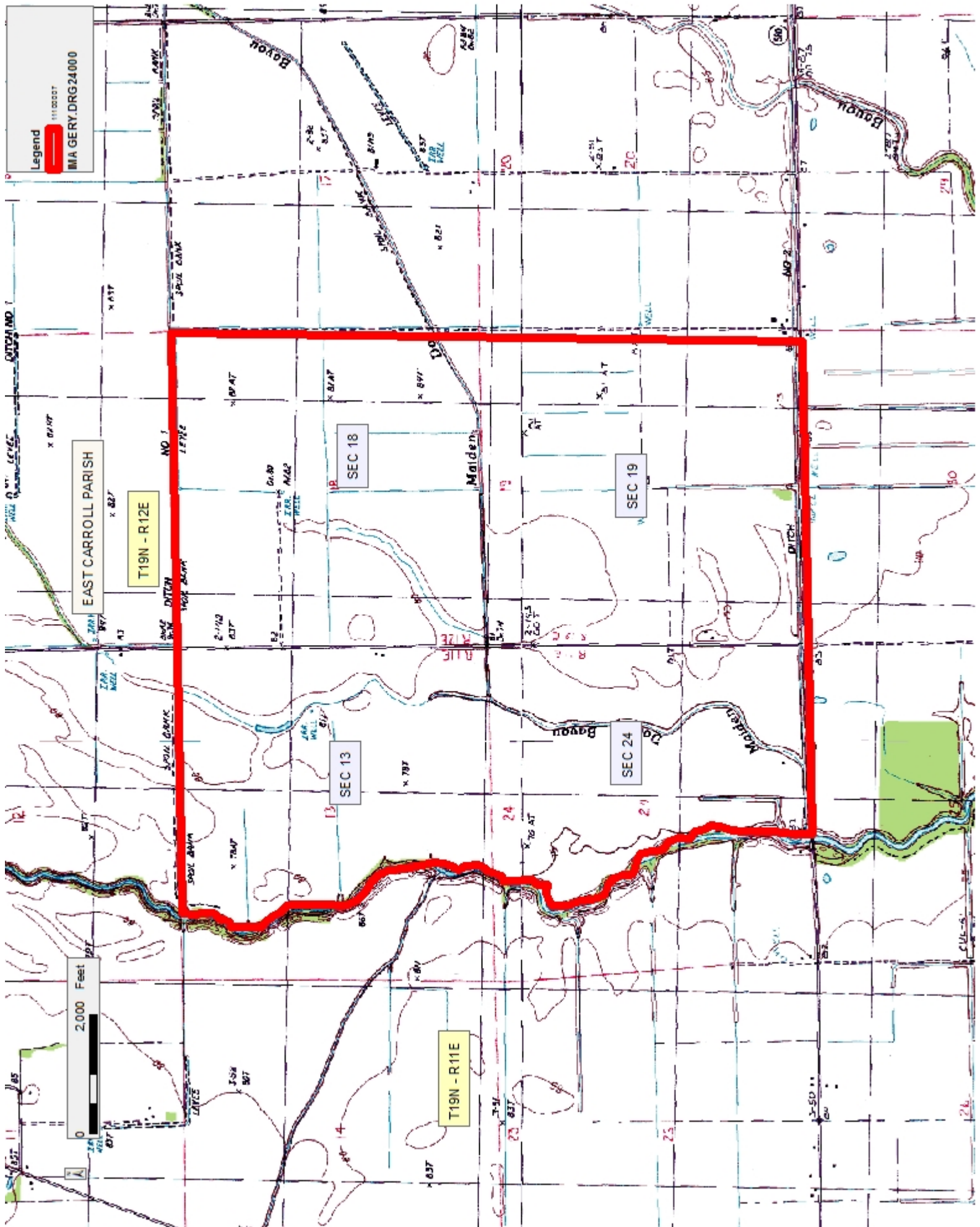

Office of Mineral Resources, Acres: 2210.56 Tract Number: 42334

TRACT 42335 - East Carroll Parish, Louisiana

All of the mineral rights only under land adjudicated to and acquired by the State of Louisiana in and through a proper tax sale, and subsequently alienated by the State which retained the mineral rights thereto, and which is not under valid mineral lease from the State of Louisiana on October 12, 2011, situated in East Carroll Parish, Louisiana, and being more fully described as follows: The Southeast Quarter of the Southeast Quarter (SE/4 of SE/4) of Section 20, Township 19 North, Range 12 East, East Carroll Parish Louisiana, being the same lands adjudicated to the State in the name of M. B. Woodrich for the nonpayment of taxes for the year 1939, and subsequently sold to Marvin Petty, under Volume 54 Page 64, containing approximately 40.00 acres; The West Half of the Southwest Quarter (W/2 of SW/4) of Section 20, Township 19 North, Range 12 East, East Carroll Parish Louisiana, being the same lands adjudicated to the State in the name of M. B. Woodrich for the nonpayment of taxes for the year 1939, and subsequently sold to R. E. Ragus, under Volume 53 Page 564, containing approximately 80.00 acres; The West Half of the Northeast Quarter (W/2 of NE/4) of Section 20, Township 19 North, Range 12 East, East Carroll Parish Louisiana, being the same lands adjudicated to the State in the name of M. B. Woodrich for the nonpayment of taxes for the year 1939, and subsequently sold to H. E. McAdams, under Volume 54 Page 613, containing approximately 80.00 acres; The Northeast Quarter of the Southeast Quarter (NE/4 of SE/4) of Section 20, Township 19 North, Range 12 East, East Carroll Parish Louisiana, being the same lands adjudicated to the State in the name of M. B. Woodrich for the nonpayment of taxes for the year 1939, and subsequently sold to the Widow and Heirs of Alton Dupree, under Volume 56 Page 99, containing approximately 40.00 acres; The West Half of the Southeast Quarter (W/2 of SE/4) of Section 20, Township 19 North, Range 12 East, East Carroll Parish Louisiana, being the same lands adjudicated to the State in the name of Merle Tarter for the nonpayment of taxes for the year 1934, and subsequently sold to Robert Lee Glasscock, under Volume ZZ Page 524, containing approximately 80.00 acres; The Northwest Quarter (NW/4) of Section 20, Township 19 North, Range 12 East, East Carroll Parish Louisiana, being the same lands adjudicated to the State in the name of M. B. Woodrich for the nonpayment of taxes for the year 1939, and subsequently sold to Robert H. Loyed, under Volume 53 Page 525, containing approximately 160.00 acres; The Southeast Quarter (SE/4) of Section 29, Township 19 North, Range 12 East, East Carroll Parish Louisiana, being the same lands adjudicated to the State in the name of M. B. Woodrich for the nonpayment of taxes for the year 1939, and subsequently sold to A. L. Ross, under Volume 53 Page 524, containing approximately 160.00 acres; The Southwest Quarter (SW/4) of Section 29, Township 19 North, Range 12 East, East Carroll Parish Louisiana, being the same lands adjudicated to the State in the name of M. B. Woodrich for the nonpayment of taxes for the year 1939, and subsequently sold to H. H. Teague, under Volume 58 Page 69, containing approximately 160.00 acres; The Northeast Quarter (NE/4) of Section 29, Township 19 North, Range 12 East, East Carroll Parish Louisiana, being the same lands adjudicated to the State in the name of M. B. Woodrich for the nonpayment of taxes for

the year 1939, and subsequently sold to the Widow and Heirs of T. C. Gist, under Volume 54 Page 245, containing approximately 160.00 acres; The Northwest Quarter (NW/4) of Section 29, Township 19 North, Range 12 East, East Carroll Parish Louisiana, being the same lands adjudicated to the State in the name of M. B. Woodrich for the nonpayment of taxes for the year 1939, and subsequently sold to Ernest E. Beck, under Volume 53 Page 525, containing approximately 160.00 acres; The Southwest Quarter (SW/4) of Section 30, Township 19 North, Range 12 East, East Carroll Parish Louisiana, being the same lands adjudicated to the State in the name of M. B. Woodrich for the nonpayment of taxes for the year 1939, and subsequently sold to Henry Turner, under Volume 54 Page 159, containing approximately 160.00 acres; The West Half of the Northeast Quarter (W/2 of NE/4) and the West Half of the Southeast Quarter (W/2 of SE/4) of Section 30, Township 19 North, Range 12 East, East Carroll Parish Louisiana, being the same lands adjudicated to the State in the name of M. B. Woodrich for the nonpayment of taxes for the year 1939, and subsequently sold to Burford Holmes, under Volume 54 Page 96, containing approximately 160.00 acres; The Northwest Quarter (NW/4) of Section 30, Township 19 North, Range 12 East, East Carroll Parish Louisiana, being the same lands adjudicated to the State in the name of M. B. Woodrich for the nonpayment of taxes for the year 1939, and subsequently sold to W. C. Bankston, under Volume 54 Page 293, containing approximately 160.00 acres; The East Half of the Northeast Quarter (E/2 of NE/4) and the East Half of the Southeast Quarter (E/2 of SE/4) of Section 30, Township 19 North, Range 12 East, East Carroll Parish Louisiana, being the same lands adjudicated to the State in the name of M. B. Woodrich for the nonpayment of taxes for the year 1939, and subsequently sold to Clarence Murray, under Volume 54 Page 128, containing approximately 160.00 acres; The Northwest Quarter of the Northeast Quarter (NW/4 of NE/4) of Section 32, Township 19 North, Range 12 East, East Carroll Parish Louisiana, being the same lands adjudicated to the State in the name of M. B. Woodrich for the nonpayment of taxes for the year 1939, and subsequently sold to Dite Wall, under Volume 56 Page 572, containing approximately 40.00 acres; The Southwest Quarter of the Northeast Quarter (SW/4 of NE/4) of Section 32, Township 19 North, Range 12 East, East Carroll Parish Louisiana, being the same lands adjudicated to the State in the name of The Estate of Mrs. Lena M. Mayer for the nonpayment of taxes for the year 1932, and subsequently sold to James M. Gilfoil, under Volume 00 Page 367, containing approximately 40.00 acres, with the aggregate total of the above described acreages being approximately **1,840 acres**, all as more particularly outlined on a plat on file in the Office of Mineral Resources, Department of Natural Resources. All bearings, distances and coordinates are based on Louisiana Coordinate System of 1927, (North or South Zone), where applicable.

NOTE: The above description of the Tract nominated for lease has been provided and corrected, where required, exclusively by the nomination party. Any mineral lease selected from this Tract and awarded by the Louisiana State Mineral and Energy Board shall be without warranty of any kind, either express, implied, or statutory, including, but not limited

to, the implied warranties of merchantability and fitness for a particular purpose. Should the mineral lease awarded by the Louisiana State Mineral and Energy Board be subsequently modified, cancelled or abrogated due to the existence of conflicting leases, operating agreements, private claims or other future obligations or conditions which may affect all or any portion of the leased Tract, it shall not relieve the Lessee of the obligation to pay any bonus due thereon to the Louisiana State Mineral and Energy Board, nor shall the Louisiana State Mineral and Energy Board be obligated to refund any consideration paid by the Lessor prior to such modification, cancellation, or abrogation, including, but not limited to, bonuses, rentals and royalties.

NOTE: No surface activity on this tract undertaken in conjunction with any operations under any mineral lease given on this tract will be allowed without prior approval of the surface owner and further, no such right of surface use shall be deemed to have been given as part of any mineral lease by the State of Louisiana on this tract.

Applicant: JB LAND SERVICES, L.L.C.

Bidder	Cash Payment	Price/Acre	Rental	Oil	Gas	Other

