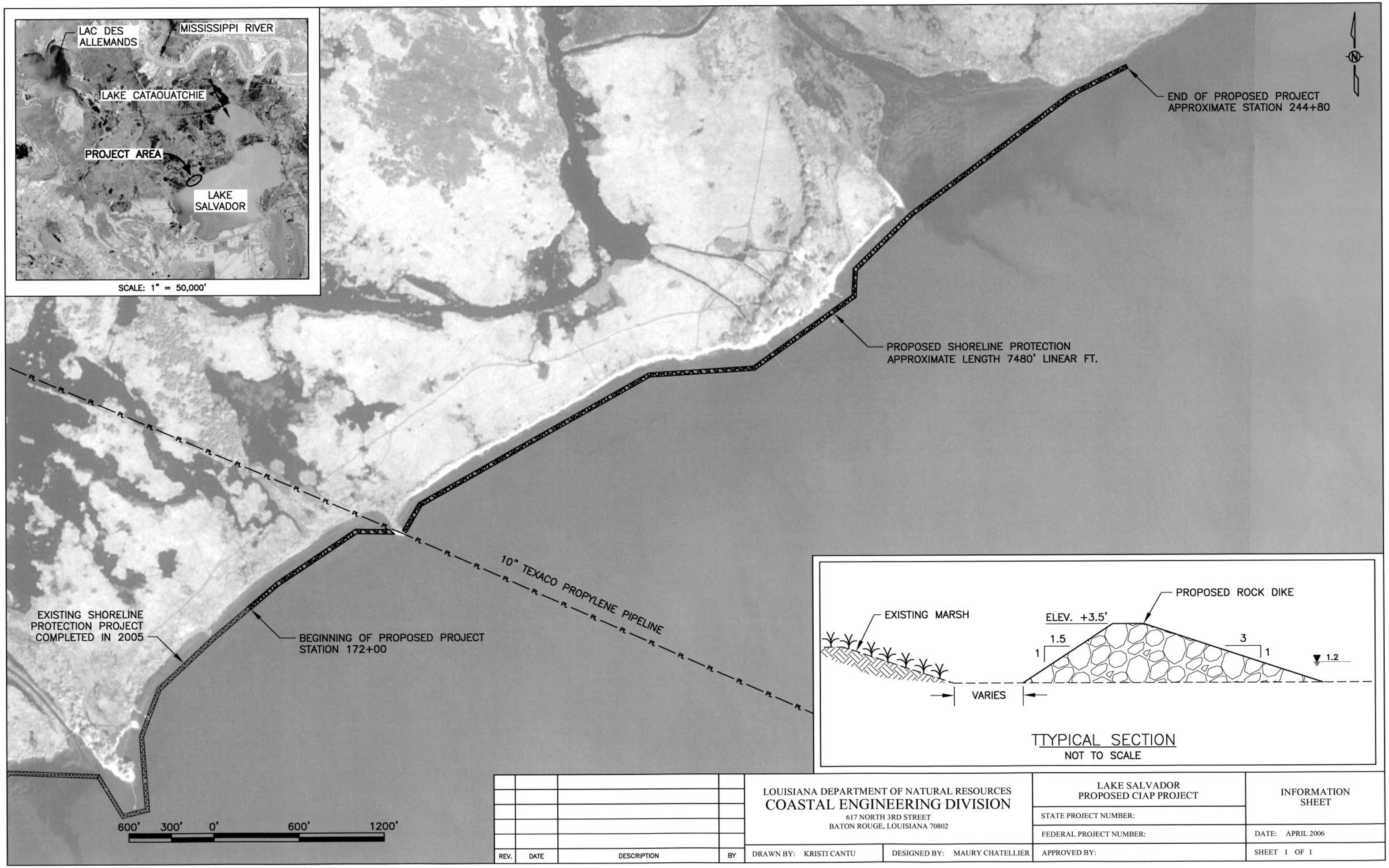

REV.	DATE	DESCRIPTION	BY

LOUISIANA DEPARTMENT OF NATURAL RESOURCES
COASTAL ENGINEERING DIVISION
617 NORTH 3RD STREET
BATON ROUGE, LOUISIANA 70802

DRAWN BY: KRISTI CANTU
DESIGNED BY: MAURY CHATELLIER

LAKE SALVADOR
PROPOSED CIAP PROJECT

STATE PROJECT NUMBER:
FEDERAL PROJECT NUMBER:
APPROVED BY:

INFORMATION SHEET

DATE: APRIL 2006
SHEET 1 OF 1

F:\USERS\KristiC\projects\Energy Bill\Lake Salvador Info Map.dwg