OFFICE	DRAWN BY		DRAWING NUMBER
HOUMA	C.Liner	05/17/06	2000/energybillprojects/bayoudupontba-39.mxd

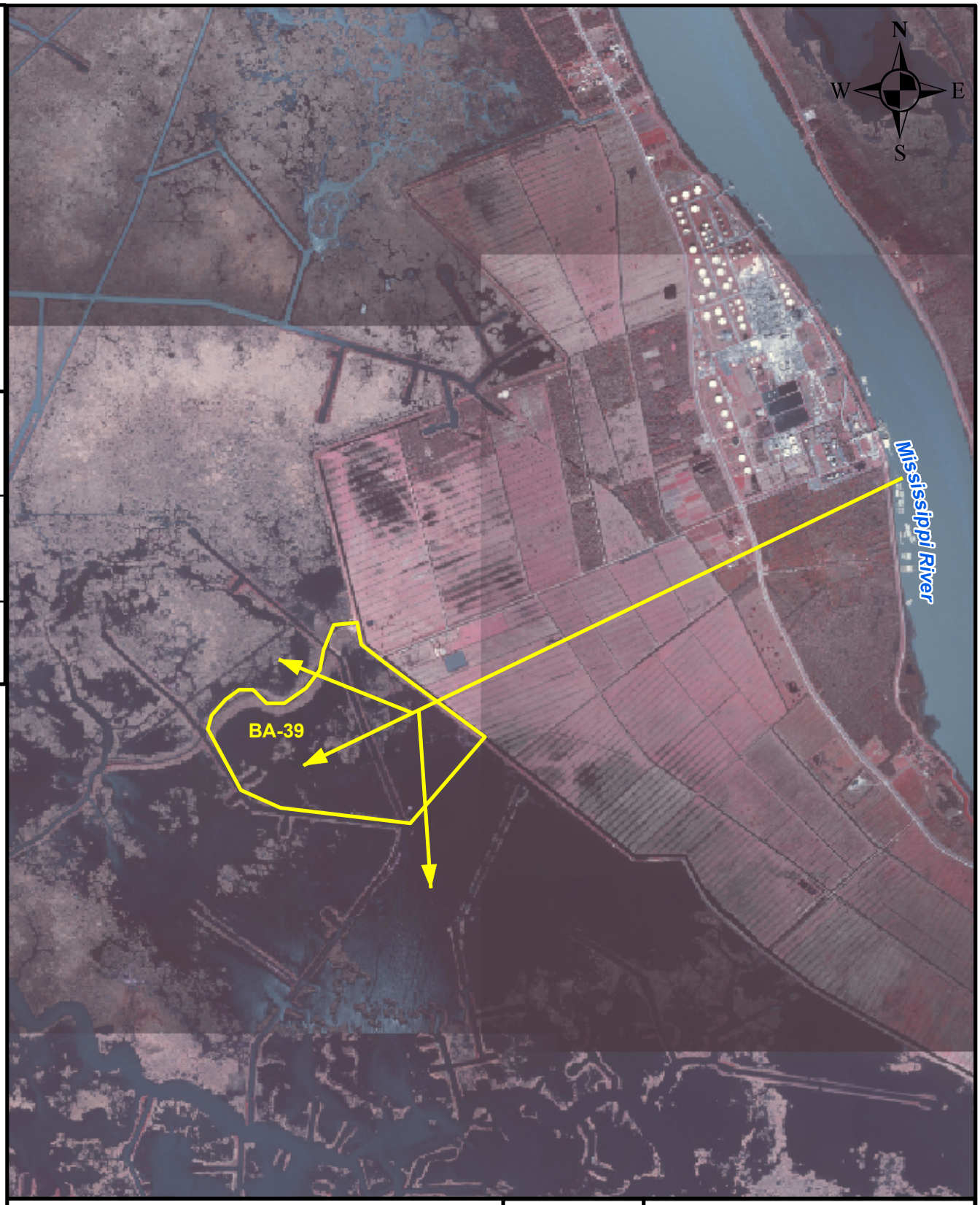

4,000 2,000 0 4,000
Feet

REFERENCE/PROJECTION: 2004 DOQQ Aerial Photography/
UTM NAD 83 Coordinates

Shaw®

JEFFERSON PARISH
DEPT. OF ENVIRONMENTAL AFFAIRS

MISSISSIPPI RIVER SEDIMENT DELIVERY AT BAYOU DUPONT (BA-39) TRI-PARISH SEDIMENT DELIVERY PROJECT

CIAP/ENERGY BILL PROJECT

Jefferson Parish, Louisiana