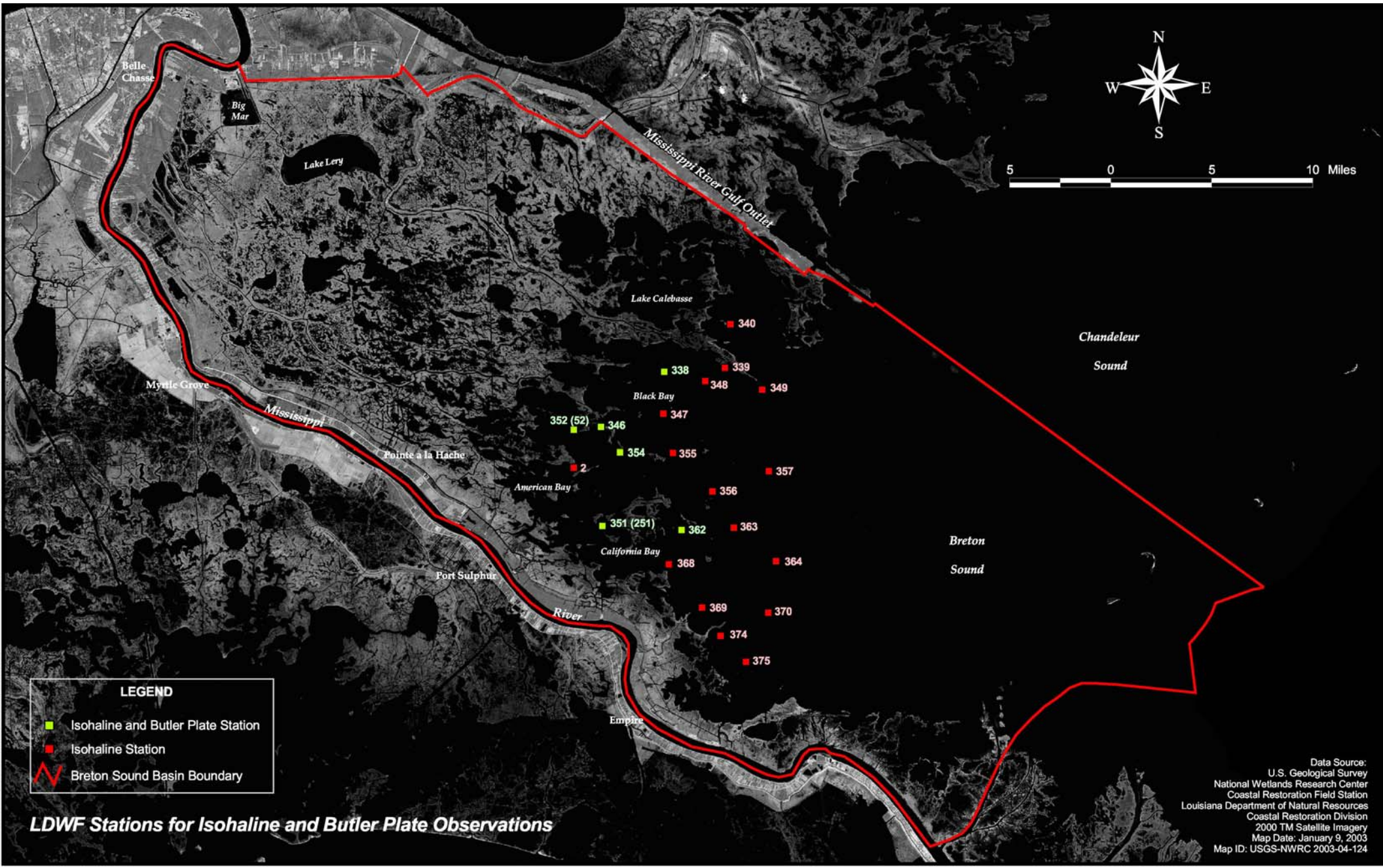

LDWF Stations for Isohaline and Butler Plate Observations